

Patient report

Bio-Rad DATE: 05/12/2019
D-10 TIME: 06:18 PM
S/N: #DJ4I016123 Software version: 4.20-2
Sample ID: 10622621
Injection date 05/12/2019 06:06 PM
Injection #: 37 Method: HbA1c
Rack #: --- Rack position: 6

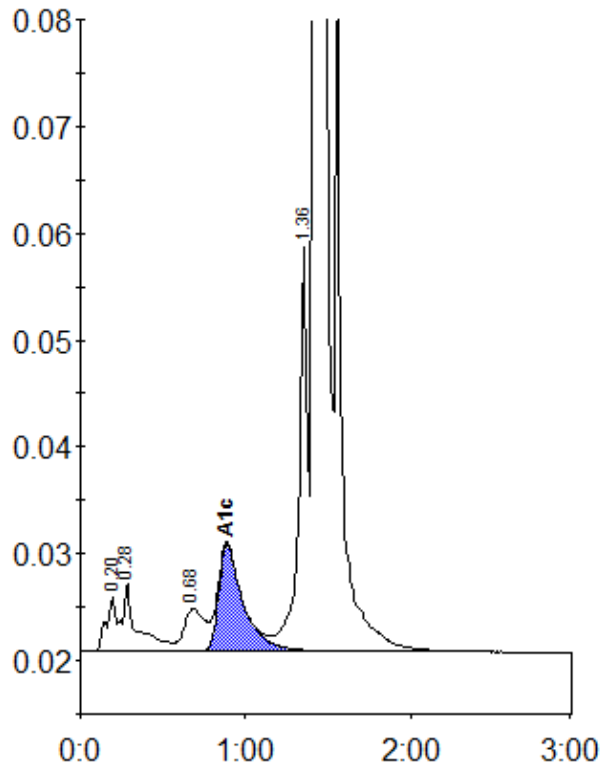

Peak table - ID: 10622621

Peak	R.time	Height	Area	Area %
A1a	0.20	5100	20633	0.8
A1b	0.28	6399	39251	1.5
LA1c/CHb-1	0.68	3942	34328	1.3
A1c	0.89	10003	103204	5.7
P3	1.36	37755	135895	5.3
A0	1.42	737809	2227724	87.0
Total Area:	2561036			

Concentration:	%
A1c	5.7